VISIT…

LANZAROTE Caliente.COM

LITTLE OF YOUR TIME

Words and Music by
ADAM LEVINE

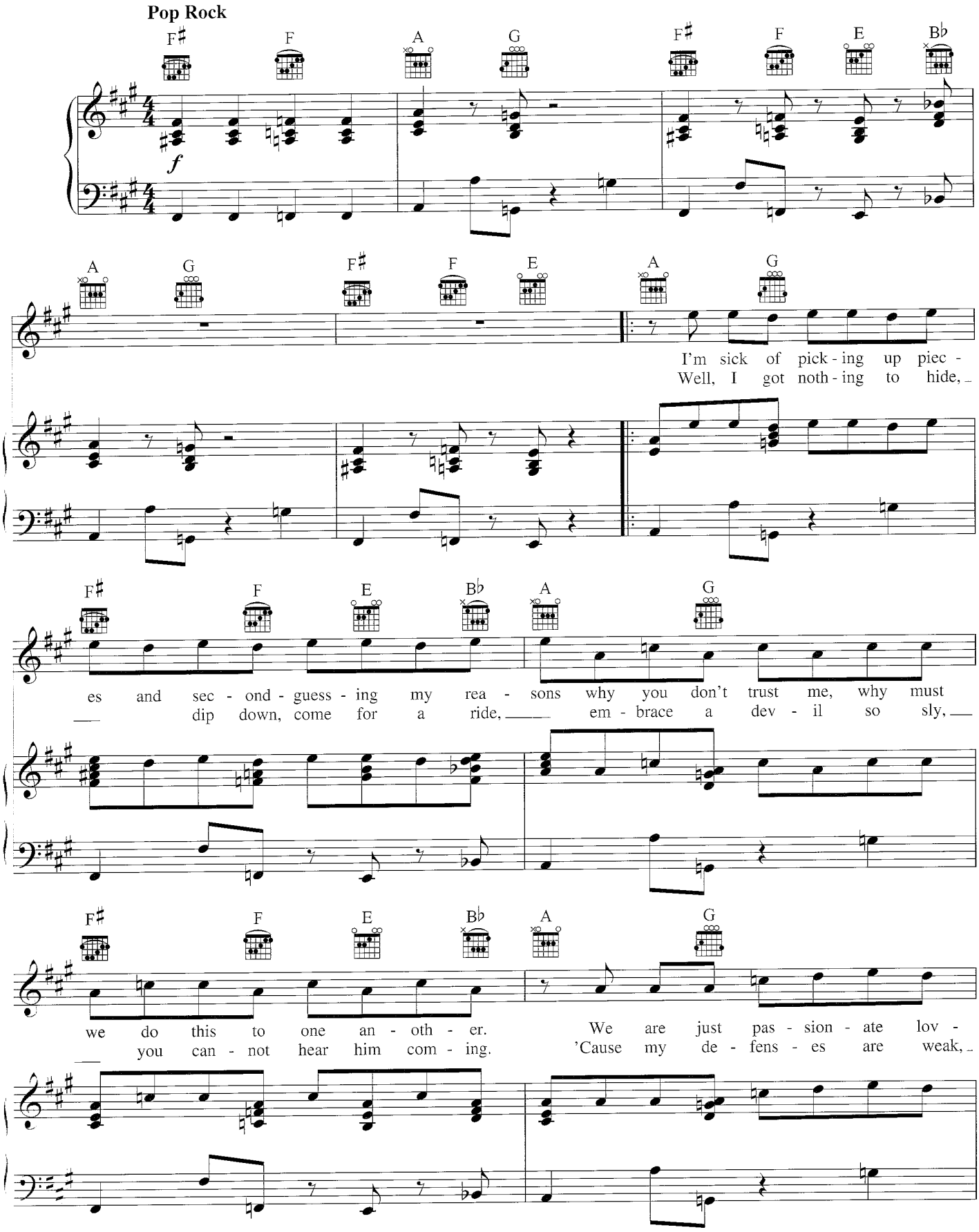

Copyright © 2007 by Universal Music - Careers and February Twenty Second Music
All Rights Administered by Universal Music - Careers
International Copyright Secured All Rights Reserved

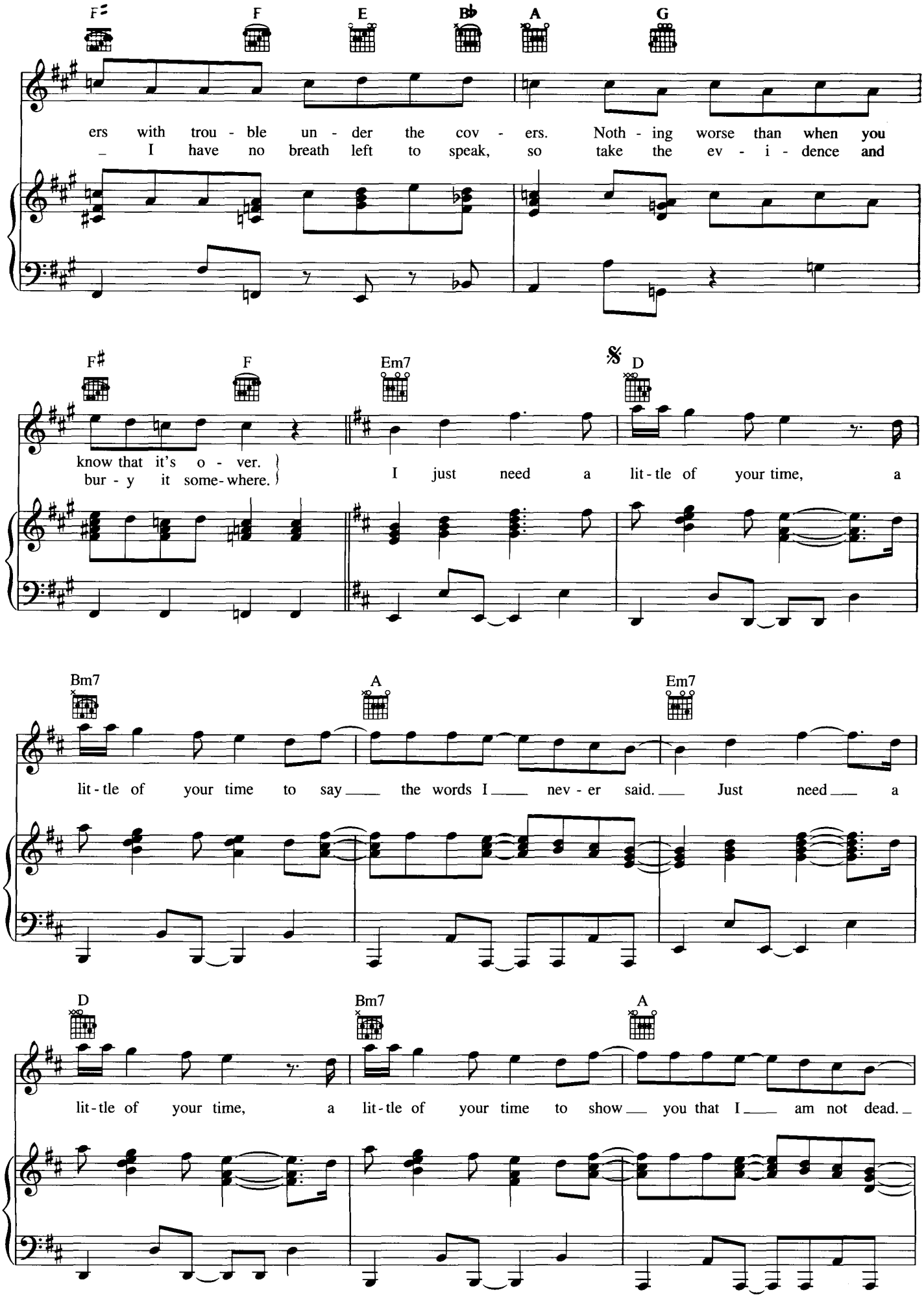
F♯ F E B♭ A G
ers with trou - ble un - der the cov - ers. Noth - ing worse than when you
I have no breath left to speak, so take the ev - i - dence and
F♯ F Em7 𝄋 D
know that it's o - ver.
bur - y it some-where.
I just need a lit-tle of your time, a
Bm7 A Em7
lit-tle of your time to say the words I nev - er said. Just need a
D Bm7 A
lit-tle of your time, a lit-tle of your time to show you that I am not dead.

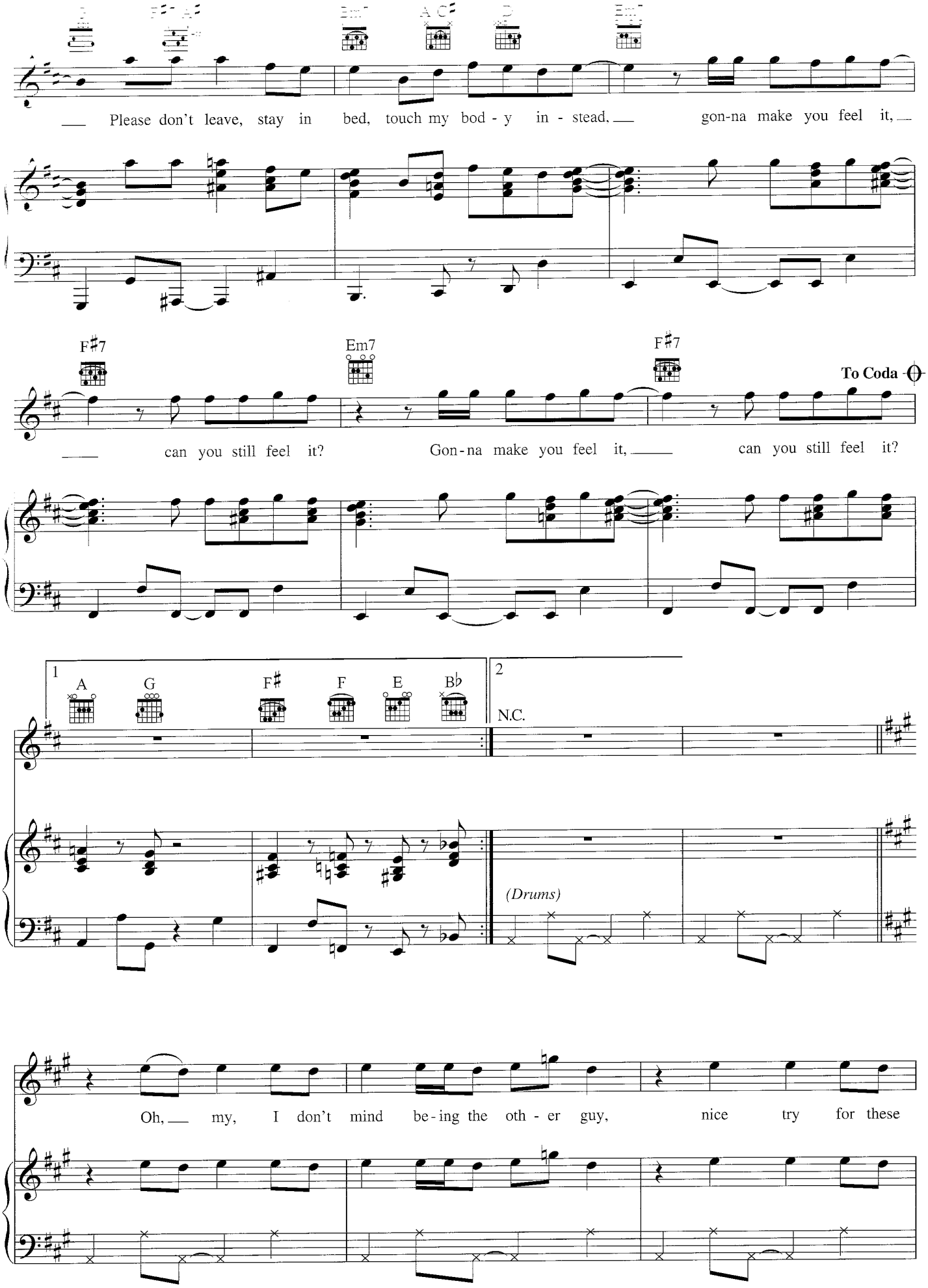
Please don't leave, stay in bed, touch my bod - y in - stead, gon-na make you feel it,
can you still feel it? Gon-na make you feel it, can you still feel it?
To Coda
1
2
N.C.
(Drums)
Oh, my, I don't mind be-ing the oth - er guy, nice try for these

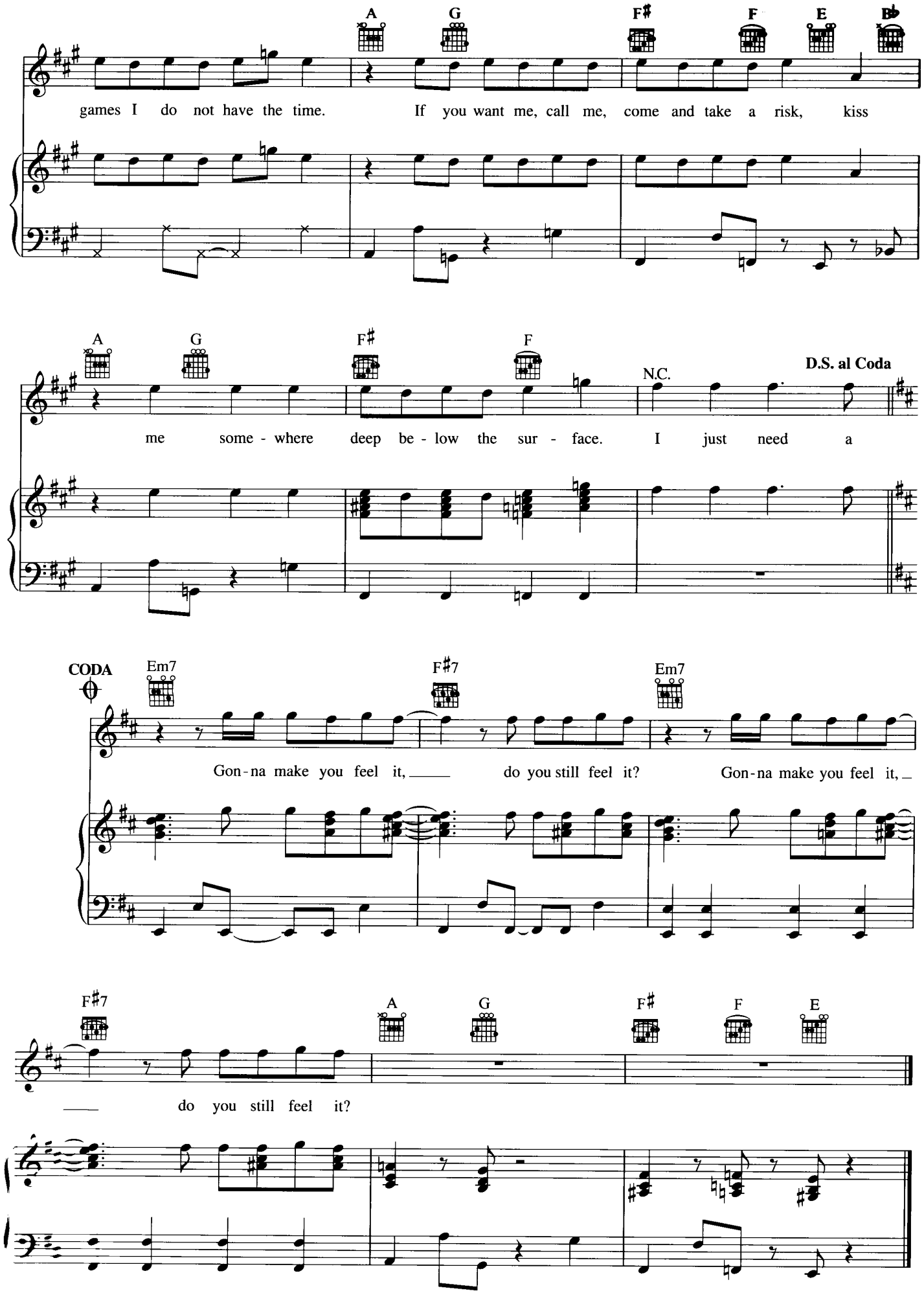
A G F♯ F E B♭
games I do not have the time. If you want me, call me, come and take a risk, kiss
A G F♯ F N.C.
D.S. al Coda
me some - where deep be - low the sur - face. I just need a
CODA
Em7 F♯7 Em7
Gon - na make you feel it, do you still feel it? Gon - na make you feel it,
F♯7 A G F♯ F E
do you still feel it?